

EXHIBIT
1
tabbles



2000 I-30 E
Greenville, TX 75402

Monday, February 21, 2022

Office of Hopkins County Judge
PO Box 288
Sulphur Springs TX 75483

Farmers Electric Cooperative Member: STEVE MOONEY
Service Order Number: 2022013815

Greetings:

Farmers Electric Cooperative, Inc. is requesting permission to construct electrical power distribution facilities which will cross County Road 1155 which is located 487 FT S OF CR 1118 in Hopkins County, Texas.

Site location map and construction sketches are enclosed. The construction sketch details the proposed work. All road crossings will have a minimum vertical clearance of 22 feet.

If you have any questions, please contact me at any time.

Sincerely,

Evan Galylean
Project Coordinator
egaylean@farmersselectric.coop
Phone 903-441-3152

Submitted by Psalm Harper
pharper@farmersselectric.coop
Field Engineering Coordinator

Enclosures

County Approval Section:

Approved: Denied:
Authorized Signature: *David New...* Date: *2/21/2022*
for Pres. 1

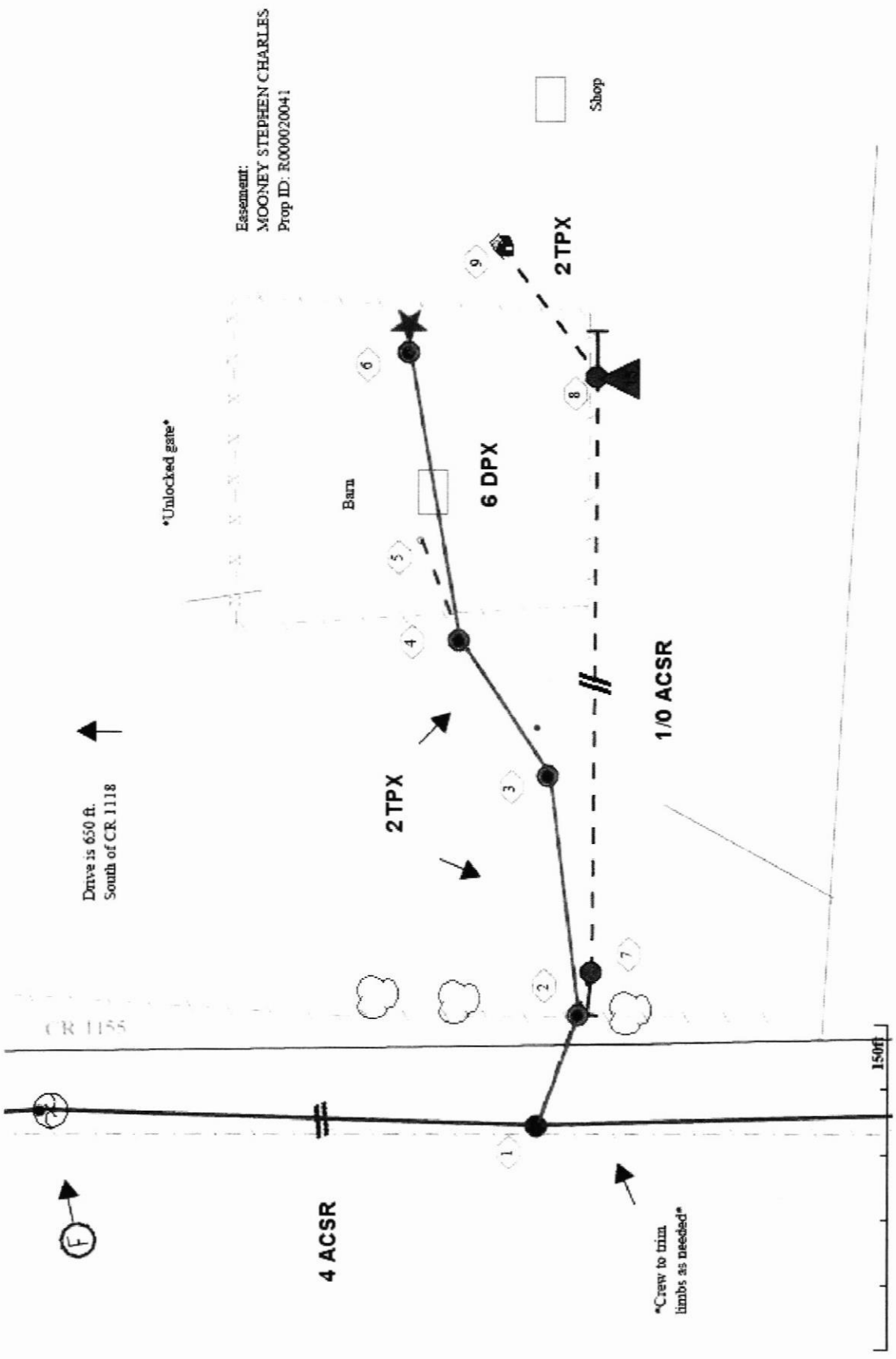

CROSSING CR 1155 AT POLE 083737 WHICH IS 487 F S OF CR 1118

MILLER GROVE RHSD

SOUTH EAST SERVICE AREA 083740

083741

3440450078

23440450079

8

804

75433

083737

75420

HOPKINS

SOUTH EAST SERVICE AREA 083739

083738

DON PHILLIPS

